Durack

2 4 2

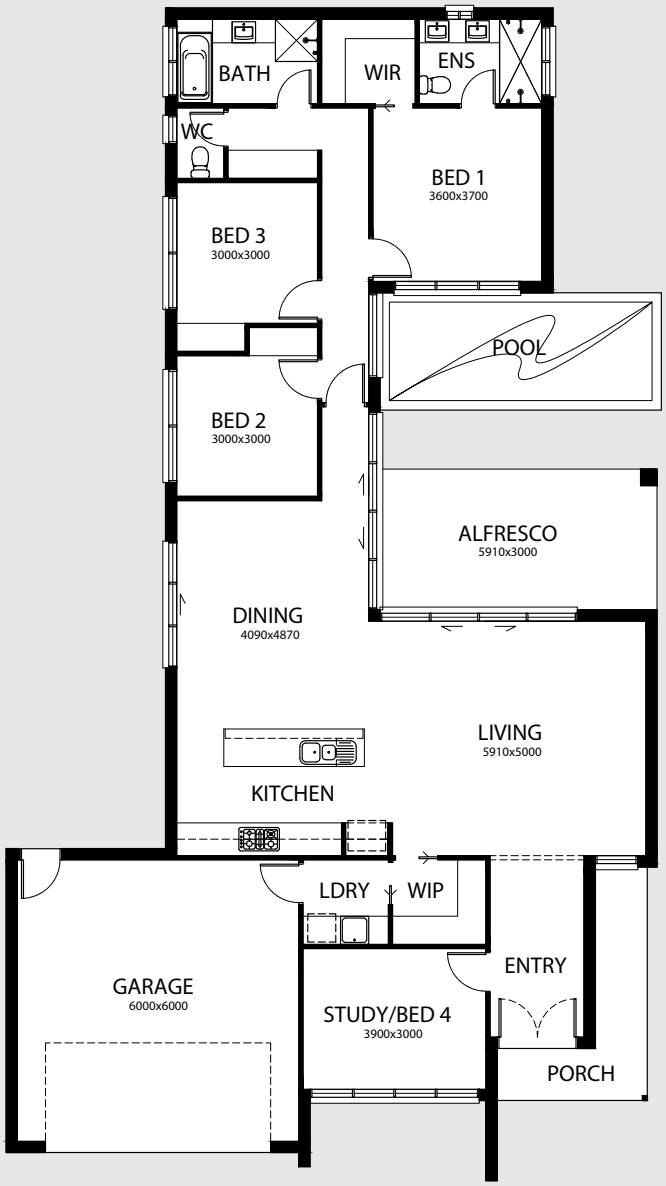

FEATURES

- 4 Bedrooms
- Large Living & Dining Areas
- Double Lock-Up Garage
- Swimming Pool
- Outdoor Alfresco
- Ensuite & WIR

AREA SPECIFICATIONS

Living Area	166.80 m2
Porch	7.85 m2
Garage	40.82 m2
Alfresco	17.73 m2
TOTAL	**233.20 m2**

Width 13.88 and **Depth** 24.40m

TROPIC COAST HOMES
building your future

Mareeba QLD 4880
Phone: 07 4092 5150
Email: info@tropiccoasthomes.com.au
QBCC Licence No:1089966

© TROPIC COAST HOMES 2014. PLANS AND FACADES ARE ARTISTS IMPRESSIONS ONLY AND ARE NOT DRAWN TO SCALE. DIMENSIONS, ROOM SIZES AND AREAS MAY VARY